six
06

Albor Hotel
Tapestry Collection by Hilton

Design 设计
Esrawe Studio Productora

Location 地区
Mexico 墨西哥

Photos 摄影
César Béjar Studio César Béjar Studio

Translate 译文
off-words 无远文字

The architecture of effortlessly integrates with the surrounding natural environment

.

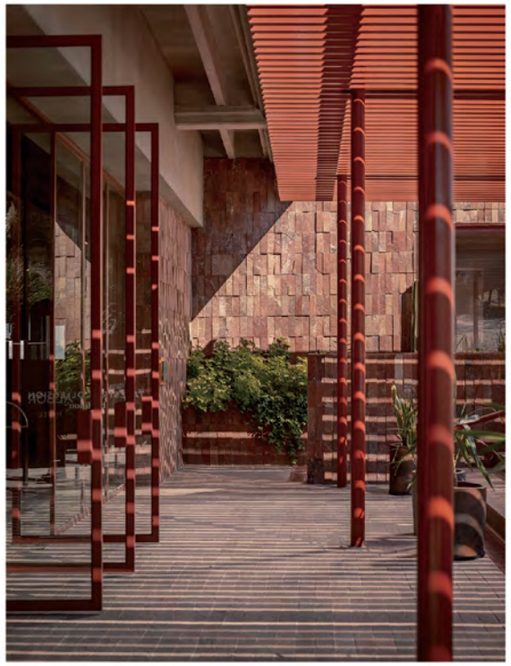

The lower levels of the hotel feature a range of purple hues, typical of the local stone, creating a vibrant and dynamic contrast with the natural surroundings. The upper levels of the hotel have a minimalistic design, with clear separation between the public and private areas.

The hotel's interior features large sculptural ceramic pieces inspired by the local flora, which create a visually stunning display that guides guests through the space and highlights the natural surroundings. The pieces, which are artisanally crafted by the company Latitude, are suspended in space and adorned with intricate graphic interventions created by the Mexican artist Omar Barquet.

The private rooms, located on the three upper levels of the hotel, maintain a natural and minimalistic style, similar to the public areas. The rooms feature a natural color palette and materials such as mineral clay, local crafts, wooden furniture, and natural fabrics, providing a cozy and inviting atmosphere for guests.

Albor Hotel位于圣米格尔德阿连德，建筑自然地从场地之中生长而出，与周围的环境融为一体的同时，也勾勒出山谷优美的景色。建筑石基部分呈现出山体剖面的意象，外部纹理丰富，色彩斑斓。

酒店建筑的下部使用了当地特有的紫色石材，与周围的自然环境形成了一种鲜明的对比；而上部则采用简约的外观设计，使公共区和私密的客房区有着明确的区分。

室内的大型陶瓷雕塑作品灵感来自于当地的植物，形成了一个极具视觉冲击力的整体，引导客人穿行其中，借以感受周围的自然环境。这些作品由Latitude手工制作，悬挂于空中，其表面错综复杂的装饰性图案由墨西哥艺术家Omar Barquet创作。

位于酒店上部分的三层客房区与公共区类似，保持着自然、简约的风格。客房采用天然的色调和材料，如矿物泥涂料、当地手工艺品、木制家具和天然织物，为客人营造出舒适的居住氛围。

石质基座上设有与周围形式完美融合的公共区，可一览绝佳的城市景观。并采用灵活的设计方式，为圣米格尔德阿连德构建了一种独特的社交体验。酒店的公共区包括大堂、餐厅、酒吧、健身房、多功能厅和带烧烤的泳池区，未来还将增建一个带露台的大花园，供各种活动之用。

The hotel's stone base accommodates the public spaces, which blend seamlessly with the surrounding landscape and offer unparalleled views of the city. The public areas offer a flexible design both inside and outside, creating a unique social experience in San Miguel de Allende. The hotel's public program includes a lobby, restaurant, bar, gym, multipurpose room, pool area with a grill, and a future extensive garden with terraces for events.